

Heritage Engineering and Surveying, Ltd.

Civil Engineers & Land Surveyors
3213 WASHINGTON AVE.
RACINE, WI 53405
Phone: (414)637-8808
MORTGAGE INSPECTION

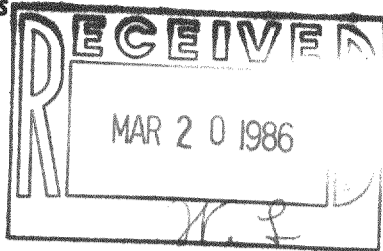

Job No. 8676
1138 Oakwood Lane
Town of East Troy
Walworth County, WI.

Melvyn J. Andry and Barbara A. Andry, husband and wife

OF PROPERTY OF

described as follows: Lot 28 in Oakwood Park Subdivision, being a subdivision of part of Government Lot 2, in the Northeast Quarter of Section 8, in Township 4 North, Range 18 East, in the Town of East Troy, County of Walworth and the State of Wisconsin.

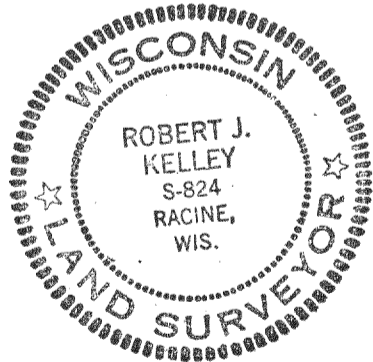
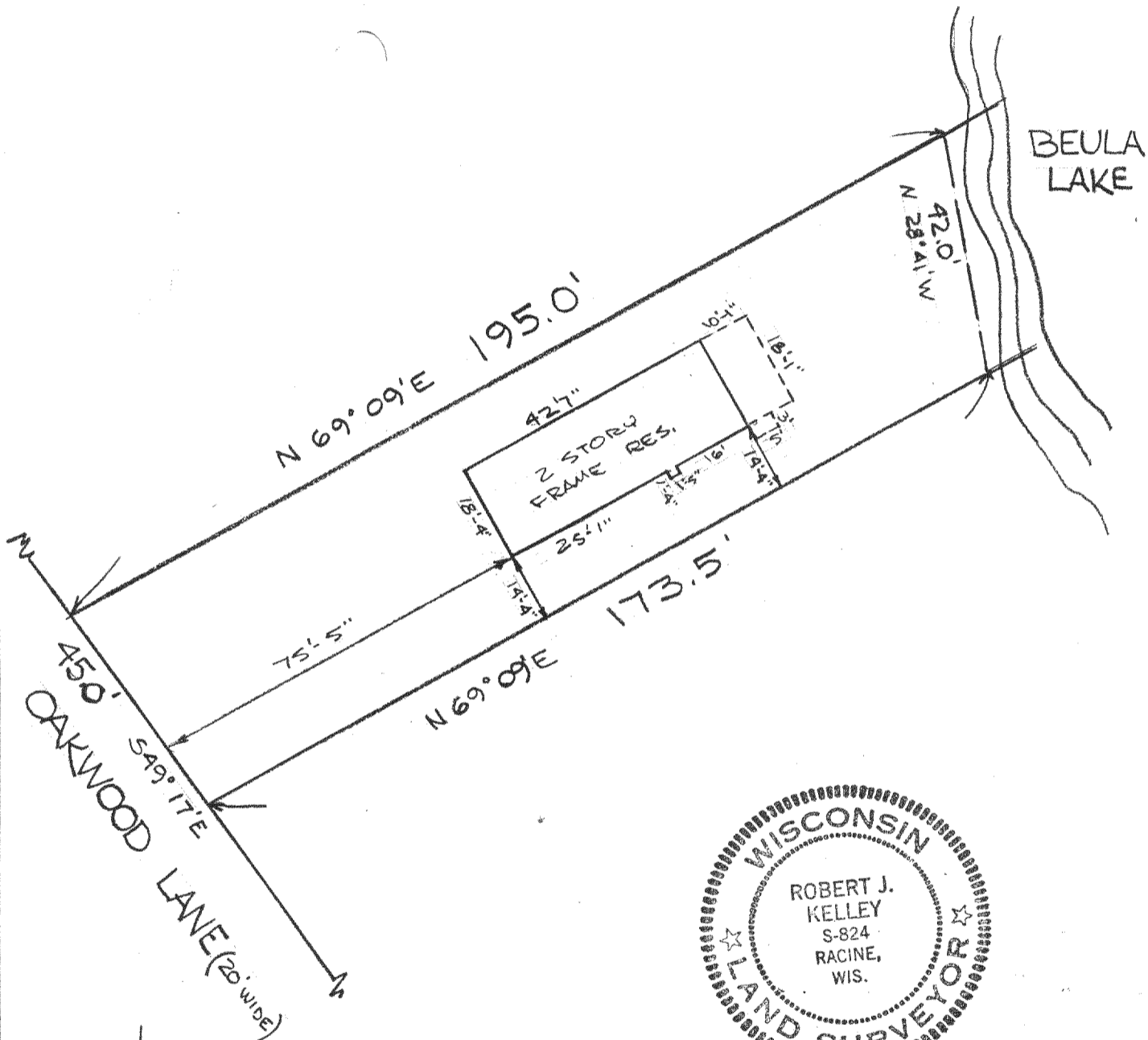

State of Wisconsin }
County of Racine }

Monumentation has been waived in accordance with
AE 5.01(b) of the Wisconsin Administrative Code,
By Security Savings.

I hereby certify that I have surveyed the property described above according to official records and that the plat above drawn is a correct representation of said survey and shows the size and location of the property, its exterior boundaries, the location and dimensions of all visible structures thereon, fences, apparent easements roadways and visible encroachments. This survey is made for the exclusive use of the present owners of the property; also those who purchase, mortgage or guarantee the title thereto, within one year of date hereof.

Scale 1" = 30'
o Denotes Iron Stakes

Racine, Wis. March 14, 1986

Robert J. Kelley
RJK